

製品名

ポリホースフィッティング PPシリーズ

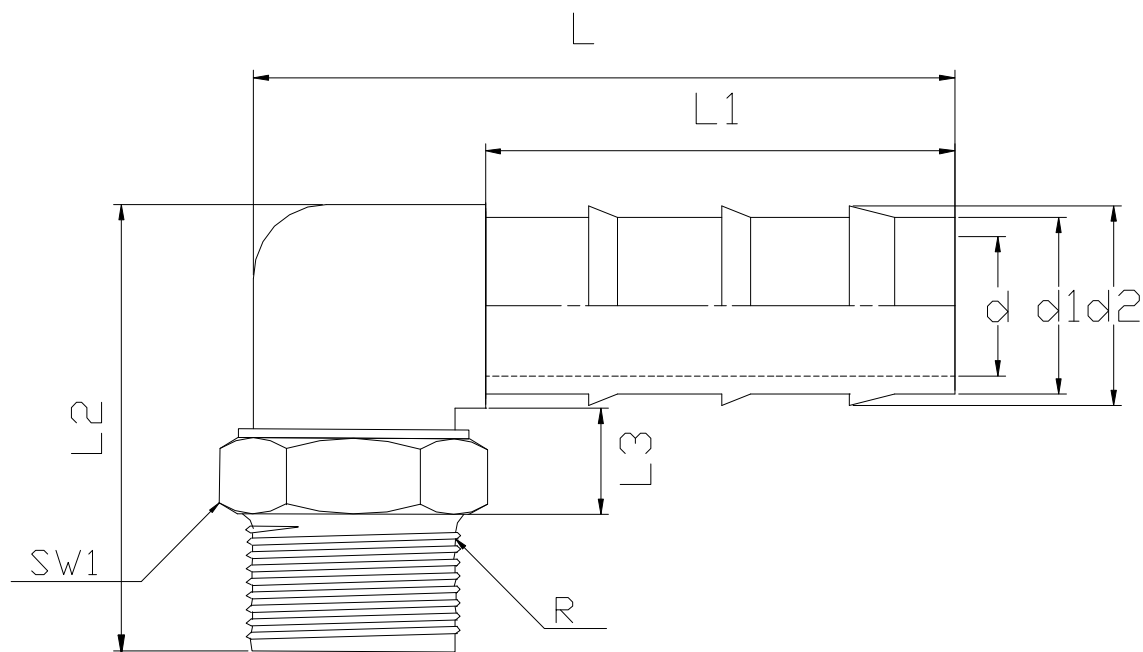

オスエルボ

単位 mm

| 型 式       | L  | L1 | L2 | L3 | d  | d1   | d2   | SW1 | R    |  |  |
|-----------|----|----|----|----|----|------|------|-----|------|--|--|
| PHEM-1208 | 48 | 30 | 34 | 9  | 8  | 9.5  | 11.8 | 14  | R1/4 |  |  |
| PHEM-1210 | 48 | 30 | 34 | 12 | 8  | 9.5  | 11.8 | 17  | R3/8 |  |  |
| PHEM-1212 | 48 | 30 | 38 | 14 | 8  | 9.5  | 11.8 | 22  | R1/2 |  |  |
| PHEM-1220 | 48 | 30 | 39 | 14 | 8  | 9.5  | 11.8 | 27  | R3/4 |  |  |
| PHEM-1610 | 51 | 30 | 36 | 9  | 11 | 13   | 15.2 | 17  | R3/8 |  |  |
| PHEM-1612 | 51 | 30 | 40 | 11 | 11 | 13   | 15.2 | 22  | R1/2 |  |  |
| PHEM-1620 | 51 | 30 | 41 | 11 | 11 | 13   | 15.2 | 27  | R3/4 |  |  |
| PHEM-2012 | 57 | 33 | 45 | 18 | 14 | 16.5 | 19   | 22  | R1/2 |  |  |
| PHEM-2020 | 57 | 33 | 46 | 14 | 14 | 16.5 | 19   | 27  | R3/4 |  |  |
| PHEM-2512 | 59 | 33 | 47 | 12 | 18 | 21   | 23   | 22  | R1/2 |  |  |
| PHEM-2520 | 59 | 33 | 49 | 11 | 18 | 21   | 23   | 27  | R3/4 |  |  |
|           |    |    |    |    |    |      |      |     |      |  |  |
|           |    |    |    |    |    |      |      |     |      |  |  |

**JT JOINTOOL**